

## Answers to Coursebook questions – Chapter 2.3

1

a



b

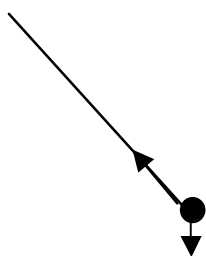

2

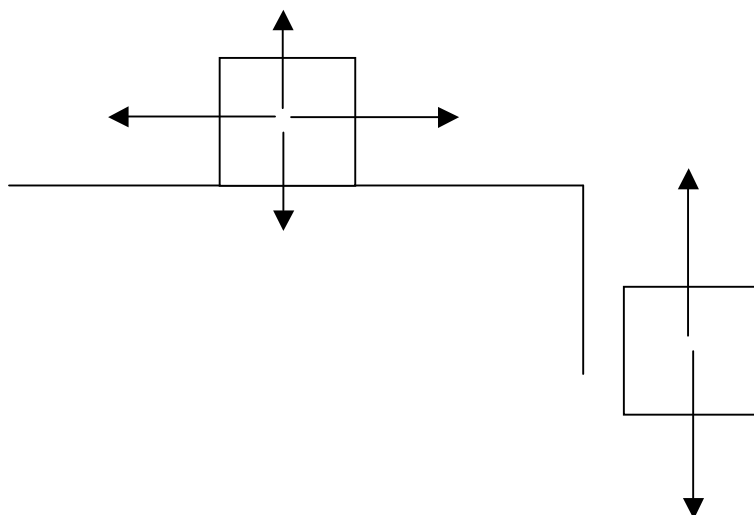

3



4

a

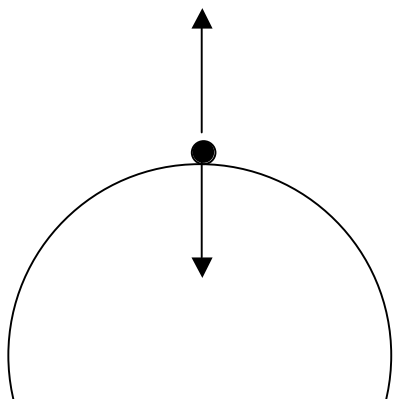

b

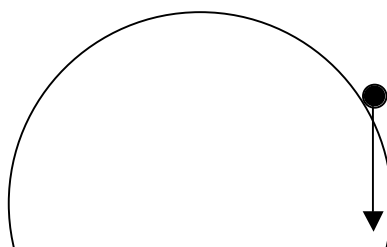

5

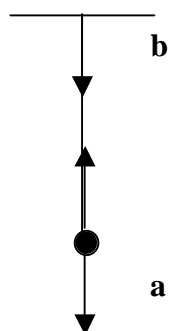

6

The tension is 50 N in both cases.

7

Assuming Hooke's law, i.e. tension proportional to extension, the new tension should be  $125 \times \frac{3.2}{2.8} = 143 \text{ N}$ .

8

a



b

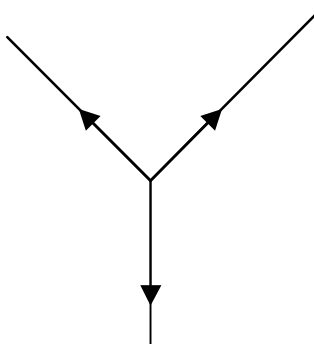

9

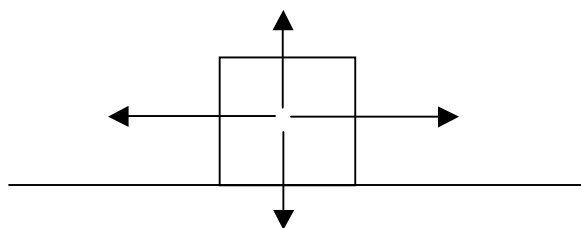

10

a

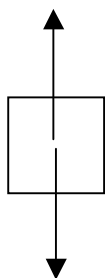

b

